

MORE LAND REQUIRED

FOR LUXURY AWARD WINNING RETIREMENT APARTMENTS

YORKSHIRE

LAURENCE CHIPPERTON
L.CHIPPERTON@ADLINGTON.CO.UK
01260 285 660 | 07584 161 164

NORTH WEST

ANDY WALLACE
A.WALLACE@ADLINGTON.CO.UK
01260 285 677 | 07976 121 245

NORTH MIDLANDS

JOSHUA KITE
J.KITE@ADLINGTON.CO.UK
01260 288 874 | 07714 873 949

CENTRAL REGION

DONNA COMMOCK
D.COMMOCK@ADLINGTON.CO.UK
01260 285 635 | 07970 836 692

SOUTH MIDLANDS

MARTIN GORMAN
M.GORMAN@ADLINGTON.CO.UK
01260 285 661 | 07764 674 958

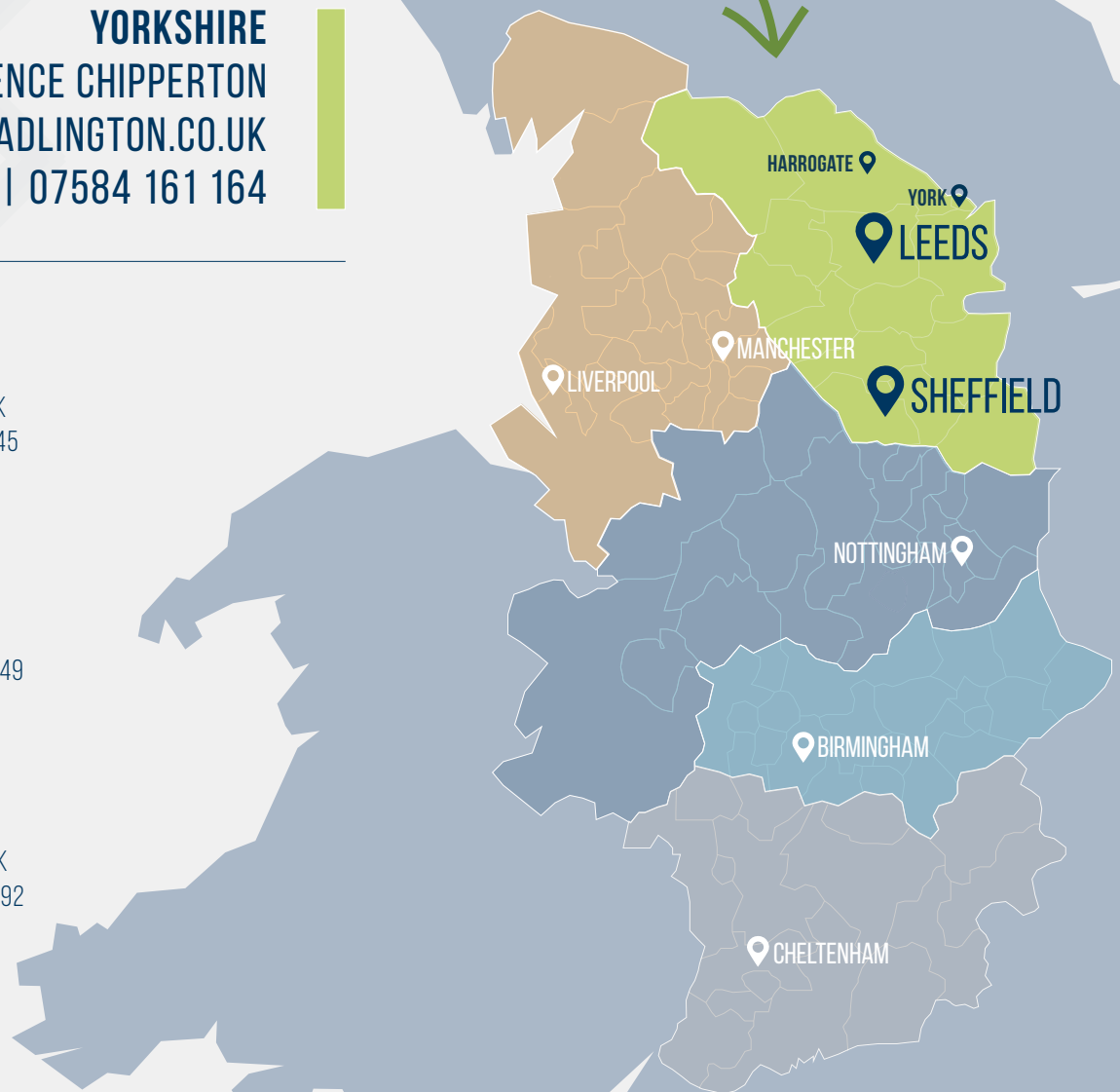

WE ARE CURRENTLY LOOKING FOR LAND WITH THE FOLLOWING CRITERIA:

- IN EXCESS OF ONE ACRE
- NEW BUILD (NO CONVERSIONS)
- ESTABLISHED URBAN AND SUBURBAN LOCATIONS

FEES OF UP TO 3% PAID FOR SUCCESSFUL INTRODUCTIONS

ADLINGTON

WWW.ADLINGTON.CO.UK

YORKSHIRE LAURENCE CHIPPERTON

L.CHIPPERTON@ADLINGTON.CO.UK

01260 285 660 | 07584 161 164

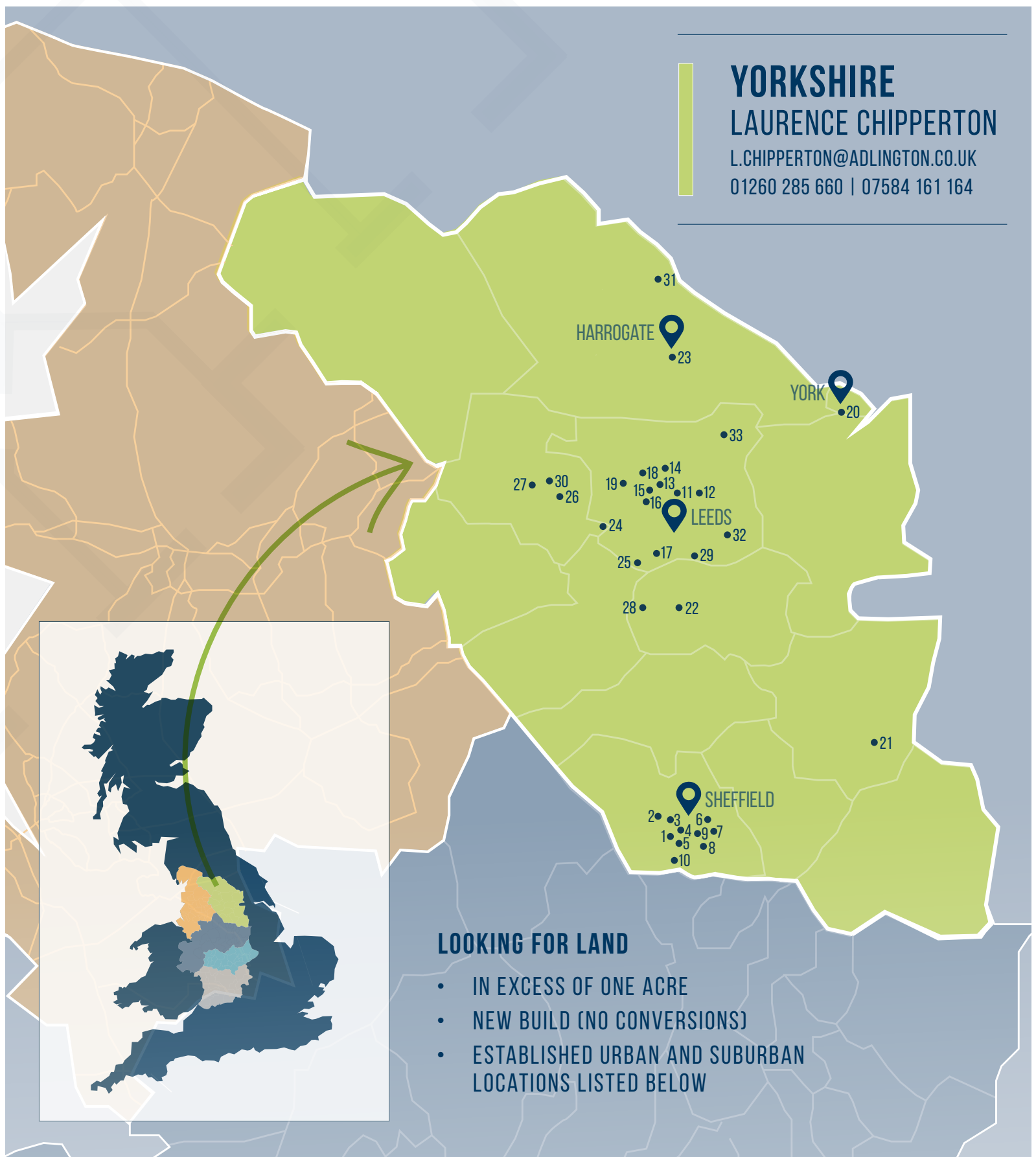

LOOKING FOR LAND

- IN EXCESS OF ONE ACRE
- NEW BUILD (NO CONVERSIONS)
- ESTABLISHED URBAN AND SUBURBAN LOCATIONS LISTED BELOW

| | | | |
|----------------------------|-----------------------------|---------------------------|--------------|
| 1. SHEFFIELD - FULWOOD | 10. SHEFFIELD - PARKHEAD | 19. LEEDS - HORSFORTH | 28. OSSETT |
| 2. SHEFFIELD - HALLAM HEAD | 11. LEEDS - ROUNDHAY | 20. YORK | 29. ROTHWELL |
| 3. SHEFFIELD - RANMOOR | 12. LEEDS - CHAPEL ALLERTON | 21. DONCASTER - BESSACARR | 30. BILDON |
| 4. SHEFFIELD - ENDCLIFFE | 13. LEEDS - MOORTOWN | 22. WAKEFIELD | 31. RIPON |
| 5. SHEFFIELD - GREYSTONES | 14. LEEDS - ALWOODLEY | 23. HARROGATE | 32. GARFORTH |
| 6. SHEFFIELD - BROOMHALL | 15. LEEDS - MEANWOOD | 24. PUDSEY | 33. WETHERBY |
| 7. SHEFFIELD - SHARROW | 16. LEEDS - HEADINGLEY | 25. MORLEY | |
| 8. SHEFFIELD - NETHER EDGE | 17. LEEDS - WESTWOOD | 26. SHIPLEY | |
| 9. SHEFFIELD - BRINCLIFFE | 18. LEEDS - ADEL | 27. BINGLEY | |

ADLINGTON

WWW.ADLINGTON.CO.UK